

ORDERED BY:
Basso Builders Inc.
405 Skyline Dr.
Lake Geneva, WI 53147

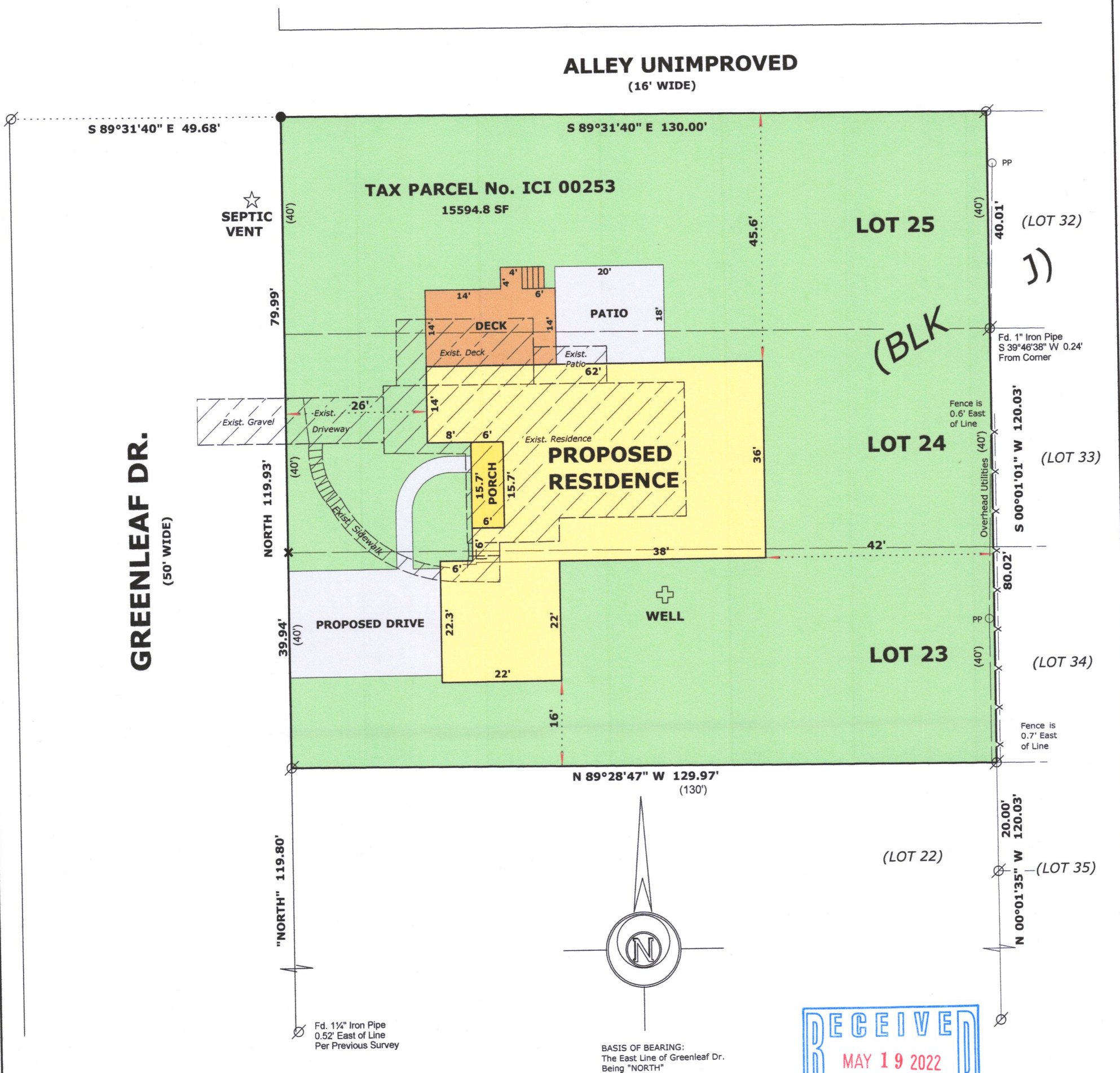



PLAT OF SURVEY PLOT PLAN



**DEMOLITION NOTE:
INDICATES RESIDENCE, DECK, PATIO,
SIDEWALK & GRAVEL TO BE REMOVED**



LEGEND

- | | |
|---|--|
|  | FOUND POSEY PIN |
|  | FOUND IRON PIPE |
|  | SET IRON ROD, 18" LONG, WEIGHING
1.5 LBS./LINEAL FT., 3/4" DIA. |
| (x x) | RECORDED AS DIMENSION |
|  | EXISTING FENCE |

SCALE: 1 INCH = 20 FEET

"I hereby certify that the above described property has been surveyed by me or under my direction and that the above map is a true representation thereof and shows the size and location of the property, its exterior boundaries, the location of all visible structures and dimensions of all principal buildings thereon, boundary fences, apparent easements, roadways and visible encroachments, if any."

"This survey is made for the use of the present owners of the property, and also those who purchase, mortgage, or guarantee the title thereto within one year from date hereof."

Mark L. Miritz
MARK L. MIRITZ

MARK E. MIRITZ
WISCONSIN PROFESSIONAL
LAND SURVEYOR S-2582

DATE: April 7, 2022 JOB NO. 22.302

LEGAL DESCRIPTION:

**LOCATED IN THE NORTHWEST 1/4 OF THE NORTHEAST 1/4, SECTION 5,
TOWNSHIP 1 NORTH, RANGE 17 EAST, IN THE TOWN OF LINN, WALWORTH
COUNTY, WISCONSIN**

LOTS 23, 24 & 25, BLOCK J, CISCO BEACH SUBDIVISION

4/08/2022 Revised Proposed Residence Location

ICI-235

117-4657